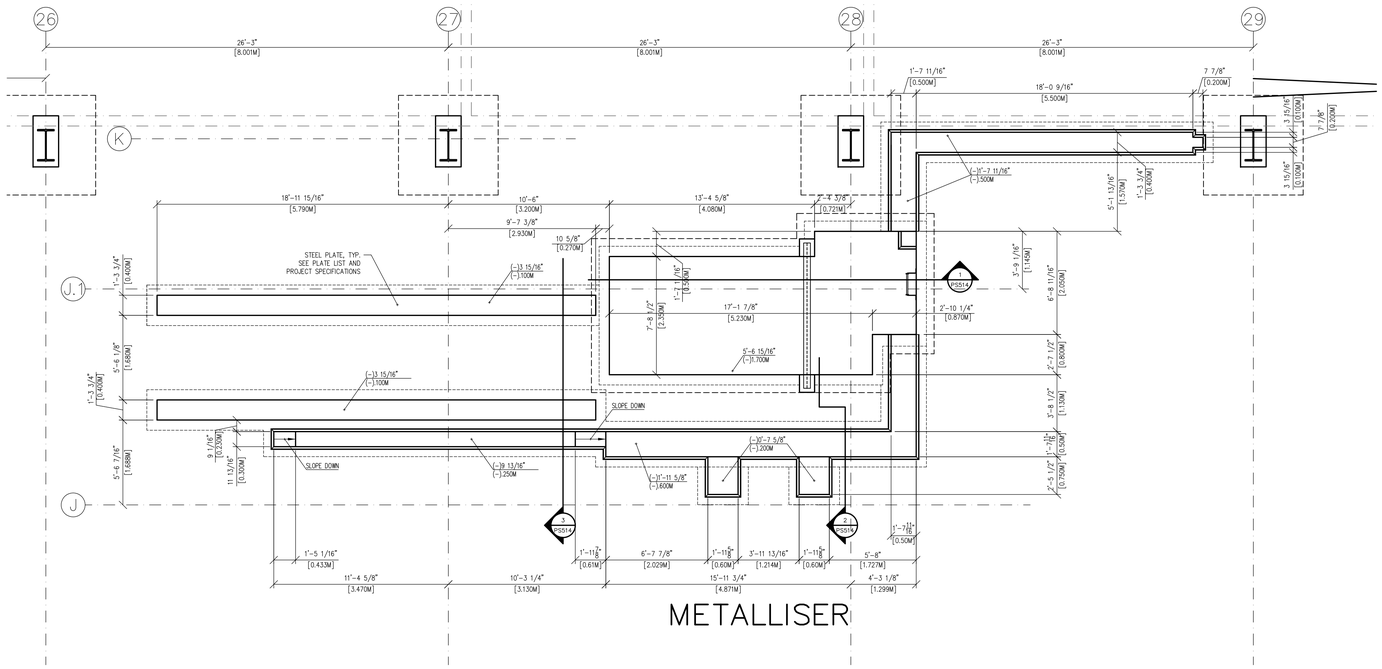

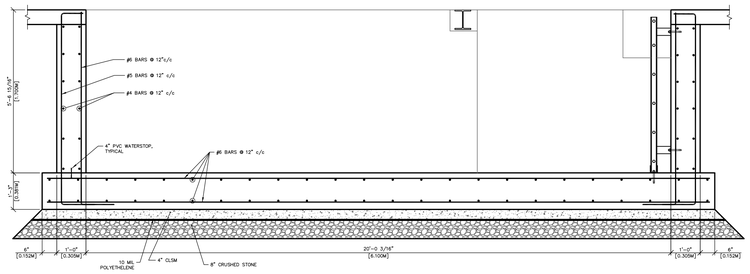

1 PS514 SECTION METALLIZER

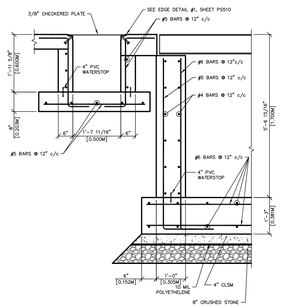

2 PS514 SECTION METALLIZER

SECONDARY SLITTER AND METALLISER LAYOUT

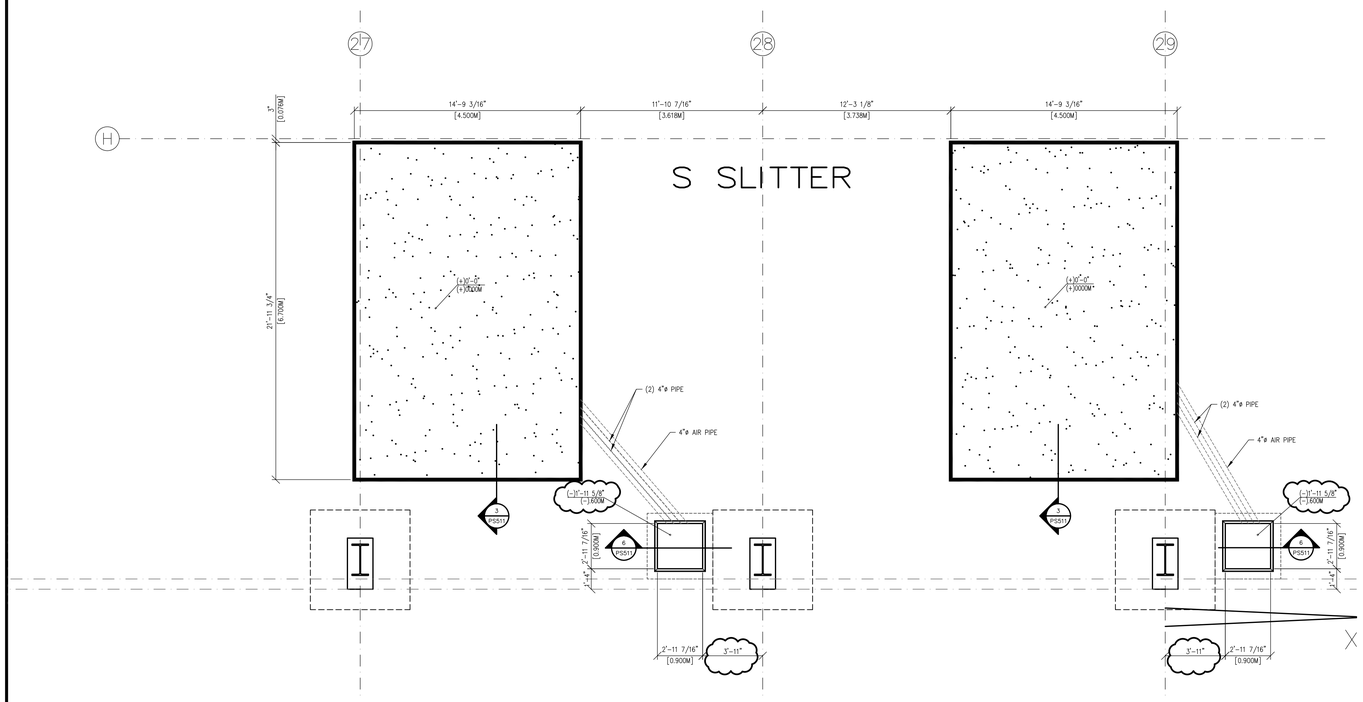

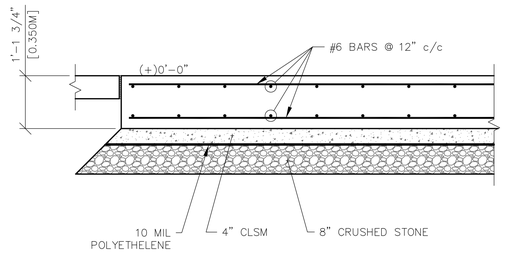

3 PS511 SECTION TDO PAD S. SLITTER

FLEX

FLEX FILMS (USA) INC.
1221 NORTH BLACK BRANCH ROAD
ELIZABETHTOWN, KENTUCKY 42702

PROJECT L-12 BOPET U.S.A.

DATE	REVISION	BY
11-15-11	REVISION NUMBER TWO	
01-04-12	REVISION NUMBER 3	

© 2010 DSE KENTUCKY, INC.
The design contained herein bears any and all responsibility and liability for problems which arise from failure to follow these plans, specifications and the design intent they convey.
DISCLAIMER
This document discloses subject matter considered confidential by MSE of Kentucky, Inc. and on which MSE of Kentucky, Inc. has proprietary rights. It is furnished on the express condition that it will not be used for any purpose other than that for which it is specifically furnished by MSE of Kentucky, Inc. The recipient agrees not to transfer, publish, or otherwise disclose the contents of this document to third parties in any manner or form without the express written consent of MSE of Kentucky, Inc.

PROJECT NO. 8523-02
DESIGNED BY EFH
DRAWN BY SP/EFH
CHECKED BY FH
REVIEWED BY
DATE JULY 2011
SCALE AS NOTED

DSE OF KENTUCKY, INC.
Engineers
Architects
Planners
624 Wellington Way
Lexington, KY 40503
www.dseuke.com
Phone: (859)223-5694
Fax: (859)223-2607

DRAWING NO.
UFL-L12
PS-026

S SLITTER AND METALLISER LAYOUT